

INITIAL RECEIPT

United States Department of the Interior
Bureau of Land Management
 DIV OF LANDS, MINRLS & ENERGY
 ONE N CENTRAL AVE
 PHOENIX, AZ 85004 -4427
 Phone: 602-417-9200

Receipt

No: 4829192

Transaction #: 4956936	
Date of Transaction: 10/27/2020	
CUSTOMER:	
KELLY S WHITLOCK PO BOX 1117 DRAIN,OR 97435-1117 US	

LINE #	QTY	DESCRIPTION	REMARKS	UNIT PRICE	TOTAL
1	9.00	LOCATABLE MINERALS / MINING CLAIMS-NEW,UNADJUD, ONE OR MORE AUTH NOS / NEW MINING CLAIM PROCESSING FEE CASES: AMC461504/\$20.00, AMC461505/\$20.00, AMC461506/\$20.00, AMC461507/\$20.00, AMC461508/\$20.00, AMC461509/\$20.00, AMC461510/\$20.00, AMC461511/\$20.00, AMC461512/\$20.00		- n/a -	180.00
2	9.00	LOCATABLE MINERALS / MINING CLAIMS-NEW,UNADJUD, ONE OR MORE AUTH NOS / NEW MINING CLAIMS LOCATION FEE CASES: AMC461504/\$40.00, AMC461505/\$40.00, AMC461506/\$40.00, AMC461507/\$40.00, AMC461508/\$40.00, AMC461509/\$40.00, AMC461510/\$40.00, AMC461511/\$40.00, AMC461512/\$40.00		- n/a -	360.00
3	9.00	LOCATABLE MINERALS / MINING CLAIMS-NEW,UNADJUD, ONE OR MORE AUTH NOS / NEW MINING CLAIMS MAINTENANCE FEE CASES: AMC461504/\$165.00, AMC461505/\$165.00, AMC461506/\$165.00, AMC461507/\$165.00, AMC461508/\$165.00, AMC461509/\$165.00, AMC461510/\$165.00, AMC461511/\$165.00, AMC461512/\$165.00		- n/a -	1485.00
TOTAL:					\$2,025.00

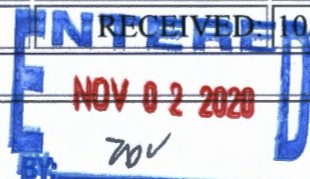
PAYMENT INFORMATION			
1	AMOUNT:	2025.00	POSTMARKED: N/A
	TYPE:	CHECK	RECEIVED: 10/27/2020
	CHECK NO:	5758	
	NAME:	WHITLOCK, KELLY S PO BOX 1117	

DRAIN OR 97435-1117 US

REMARKS

This receipt was generated by the automated BLM Collections and Billing System and is a paper representation of a portion of the official electronic record contained therein.

NOV 05 2020

CORRESPONDENCE

TRANSFERS

MAINTENANCE FEES
WAIVERS
POL/NOI

MISCELLANEOUS

**LOCATION NOTICES
AMENDMENTS
STATUS SHEET
GEO REPORT/MTP**

MINING CLAIM STATUS REPORT

Data Entered: 11/2/2020 TCU

MTP Checked By: TCU
GEO Checked By: TCU

LEAD SERIAL NUMBER: AMC 461504 thru AMC 461512

NUMBER OF CLAIMS & TYPE:

CHARGES:

9 LODE
____ PLACER
____ ASSOCIATION PLACER
____ MILL SITE
____ TUNNEL SITE

Processing Fee @ \$20 = \$ 180
Location Fee @ \$40 = \$ 360
Maintenance Fee @ \$165 = \$ 1485
Add'l Maint Fee for Assoc Placer = \$ _____
SUBTOTAL \$ 2025

TOTAL ACREAGE: _____ Per Claim
(Placer Only)

Other Fees \$ _____
Other Fees \$ _____

NUMBER OF LOCATORS: 2

TOTAL \$ _____

DOCUMENTS RECEIVED VIA : Over-the-Counter [] Mail **TIMELY FILED:** Yes No []

LEGAL DESCRIPTION: T 22N R 13W SEC 1
T _____ R _____ SEC _____
T _____ R _____ SEC _____
T _____ R _____ SEC _____
T _____ R _____ SEC _____

BLM [] FOREST SERVICE [] _____ SUBJ TO PL 359: Yes [] No []
WILDERNESS AREA [] _____

SPLIT ESTATE: N/A [] SX [] PX [] OTHER [] _____
SRHA [] Was proper Notice filed if located on SHRA Land? Yes [] No []

RECONVEYED MINERALS ON BLM LAND REQUIRE OPENING ORDER FROM 1944 TO 1993:

Open to Entry On _____ N/A []

COMMENTS/STATUS: VOID [] PARTIALLY VOID [] PVT MINERALS [] WITHDRAWN LANDS []
OTHER [] _____

[] Claimant acknowledges that portions of the following claim(s) site(s) may be void or voidable.

Printed Name of Claimant _____ Signature of Claimant _____

*****FINAL ADJUDICATION*****

DATE _____ INITIALS _____

AMC461504

LOCATION NOTICE FOR LODE MINING CLAIM

Amendment BLM Serial # _____

NOTICE IS HEREBY GIVEN that the Morning Star #1
_____ lode mining claim has been located
by Kelly Whitlock whose current mailing
address is P. O. Box 1117 Drain, Oregon 97435

RECEIVED
BLM AZ STATE OFFICE
2020 OCT 21 A 8:36
PHOENIX, ARIZONA
BLM
Date
Stamp

The general course of this claim is West to East and it is situated in Mohave
County, Arizona. This claim is 1500 feet in length and 600 feet in width.

20 Total Claim Acreage. This claim runs from the location monument on which this location notice
is posted on the centerline of the claim approximately 0 feet in a West direction to the West
end line and 1500 feet in a East direction to the East end line. This claim is marked by six
monuments, one at each corner and one at the center of each end line of the claim.

The location monument on which this notice is posted is situated within Section 1, Township 22
N, Range 13 W, Gila Salt River Base and Meridian, Arizona and this claim encompasses portions
of the following quarter section(s), section(s), Township(s) and Range(s) _____
NW 1/4 and NE 1/4 of Section 1 T22N, R13W

Gila Salt River Base and Meridian, Arizona.

The locality of this claim with reference to some natural object or permanent monument and additional information
(if any) concerning its locality are as follows: See Attached Map

_____ The above information is shown on the attached map.

DATED AND POSTED on the ground this 1st day of Septemeber, 2020.

LOCATOR(s) AGENT

Print Name(s) Kelly Whitlock

Richard Cummings

Signature(s) Kelly Whitlock
P. O. Box 1117 Drain, OR 97435

[Signature]
1188 Idaho Ave. Coos Bay, OR 97420 Form MCF100
Revised July 2014

AMC461504

MINING CLAIM MAP

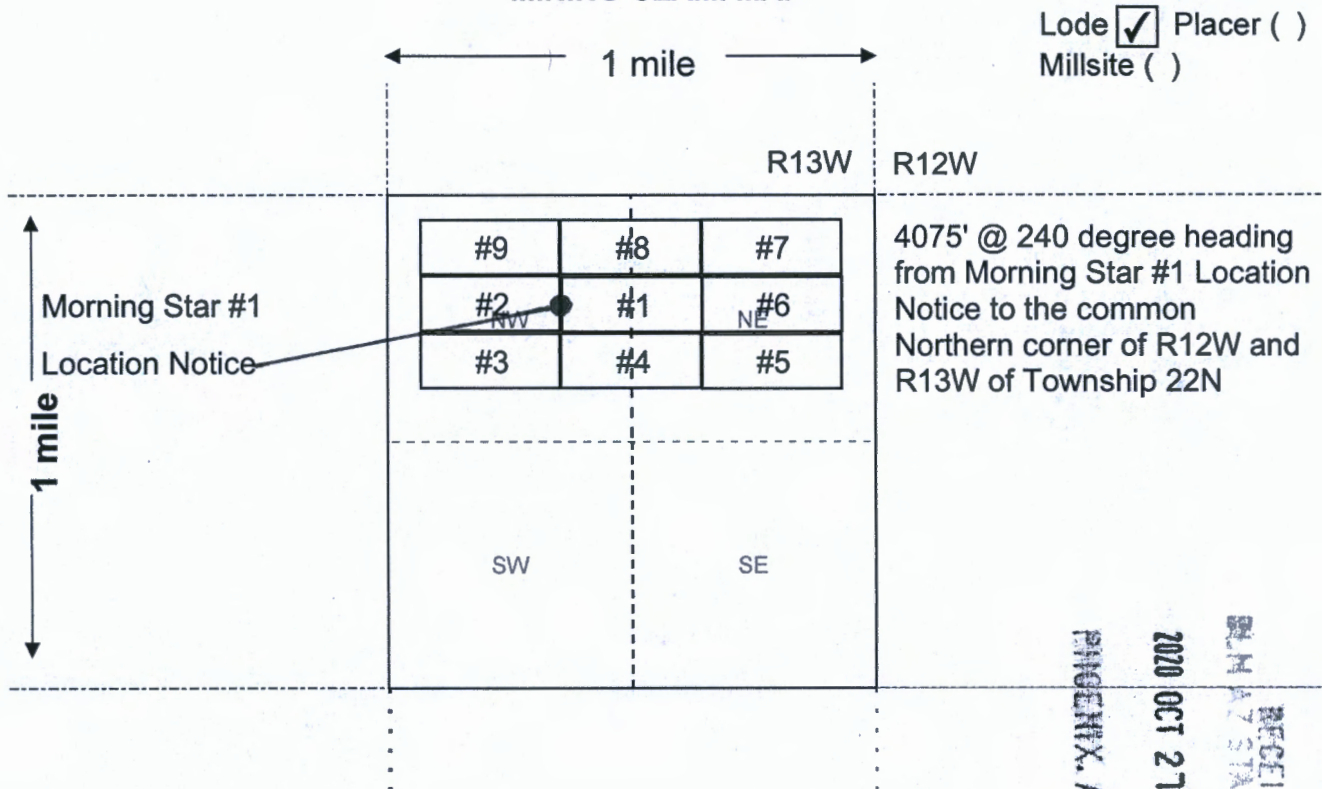

Lode Placer ()
Millsite ()

Morning Star #1
Location Notice
1 mile

4075' @ 240 degree heading
from Morning Star #1 Location
Notice to the common
Northern corner of R12W and
R13W of Township 22N

Scale: 1" = 2000 feet



RECEIVED
 BLM AZ STATE OFFICE
 2020 OCT 21 A 8:38
 PHOENIX, ARIZONA

1. The above map depicts the Morning Star #1 mining claim, which is located in Section (s) 1, Township 22 N, Range 13 W, Gila and Salt River Base and Meridian, _____ County, Arizona. Total claim acreage is 20

2. The type of corner and location monuments used are as follows: 4' tall tall planed 2" X 2" posts

3. The bearings and distances in degrees and feet between claim corners and to a public land survey monument are as depicted on the map.

4. If the claim is a placer or millsite claim with exterior limits conforming to legal subdivisions of the public survey, provide a legal description of the claim _____

Form MCF100a
Revised July 2014

AMC461504

LOCATION NOTICE FOR LODE MINING CLAIM

Amendment BLM Serial # _____

NOTICE IS HEREBY GIVEN that the Morning Star #2
_____ lode mining claim has been located
by Kelly Whitlock whose current mailing
address is P. O. Box 1117 Drain, Oregon 97435

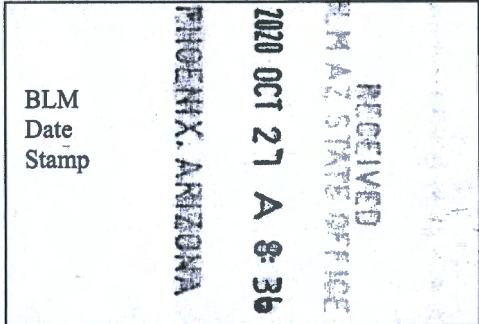

The general course of this claim is West to East and it is situated in Mohave
County, Arizona. This claim is 1500 feet in length and 600 feet in width.

20 Total Claim Acreage. This claim runs from the location monument on which this location notice
is posted on the centerline of the claim approximately 0 feet in a West direction to the West
end line and 1500 feet in a East direction to the East end line. This claim is marked by six
monuments, one at each corner and one at the center of each end line of the claim.

The location monument on which this notice is posted is situated within Section 1, Township 22
N, Range 13 W, Gila Salt River Base and Meridian, Arizona and this claim encompasses portions
of the following quarter section(s), section(s), Township(s) and Range(s) _____
NW 1/4 of Section 1 T22N, R13W

Gila Salt River Base and Meridian, Arizona.

The locality of this claim with reference to some natural object or permanent monument and additional information
(if any) concerning its locality are as follows: See Attached Map

_____ The above information is shown on the attached map.

DATED AND POSTED on the ground this 1st day of Septemeber, 2020.

LOCATOR(s) AGENT

Print Name(s) Kelly Whitlock

Richard Cummings

Signature(s) Kelly Whitlock
P. O. Box 1117 Drain, OR 97435

[Signature]
1188 Idaho Ave. Coos Bay, OR 97420 Form MCF100
Revised July 2014

AMC461505

MINING CLAIM MAP

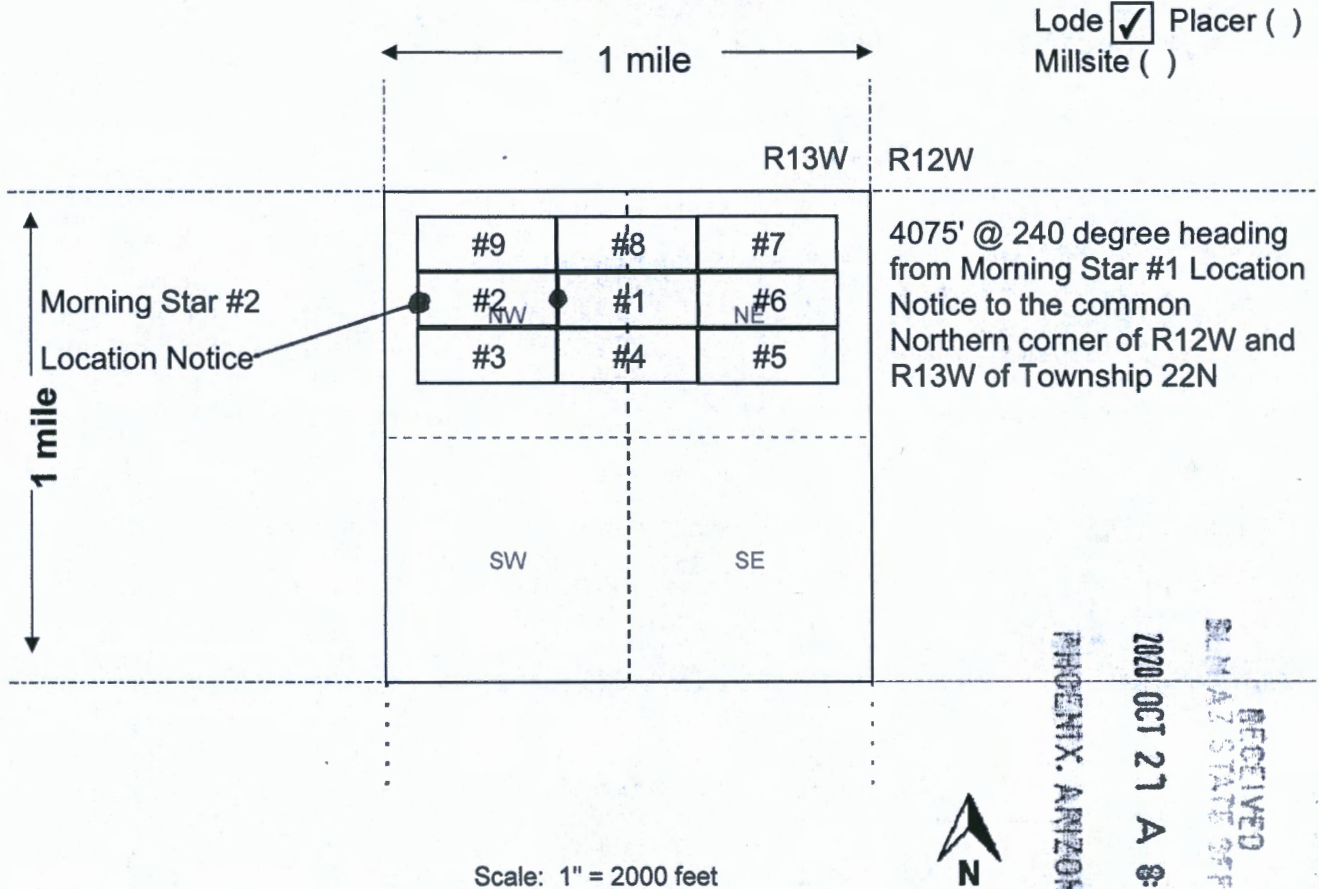

Scale: 1" = 2000 feet

1. The above map depicts the Morning Star #2 mining claim, which is located in Section 1, Township 22 N, Range 13 W, Gila and Salt River Base and Meridian, _____ County, Arizona. Total claim acreage is 20

2. The type of corner and location monuments used are as follows: 4' tall, planed 2" X 2" posts

3. The bearings and distances in degrees and feet between claim corners and to a public land survey monument are as depicted on the map.

4. If the claim is a placer or millsite claim with exterior limits conforming to legal subdivisions of the public survey, provide a legal description of the claim _____

Form MCF100a
Revised July 2014

This form is available from the **Arizona Geology Survey** and may be reproduced.

AMC461505

LOCATION NOTICE FOR LODE MINING CLAIM

Amendment BLM Serial # _____

NOTICE IS HEREBY GIVEN that the Morning Star #3
_____ lode mining claim has been located
by Kelly Whitlock whose current mailing
address is P. O. Box 1117 Drain, Oregon 97435

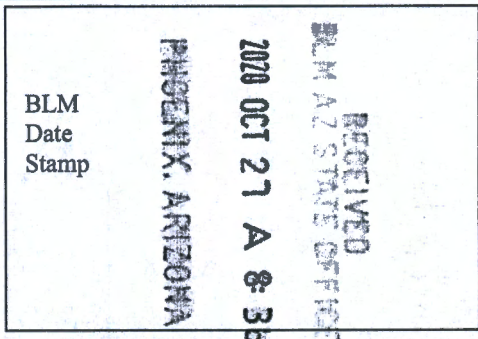

The general course of this claim is West to East and it is situated in Mohave
County, Arizona. This claim is 1500 feet in length and 600 feet in width.

20 Total Claim Acreage. This claim runs from the location monument on which this location notice
is posted on the centerline of the claim approximately 0 feet in a West direction to the West
end line and 1500 feet in a East direction to the East end line. This claim is marked by six
monuments, one at each corner and one at the center of each end line of the claim.

The location monument on which this notice is posted is situated within Section 1, Township 22
N, Range 13 W, Gila Salt River Base and Meridian, Arizona and this claim encompasses portions
of the following quarter section(s), section(s), Township(s) and Range(s) _____
NW 1/4 of Section 1 T22N, R13W

Gila Salt River Base and Meridian, Arizona.

The locality of this claim with reference to some natural object or permanent monument and additional information
(if any) concerning its locality are as follows: See Attached Map

_____ The above information is shown on the attached map.

DATED AND POSTED on the ground this 1st day of Septemeber, 2020.

LOCATOR(s) AGENT

Print Name(s) Kelly Whitlock

Richard Cummings

Signature(s) [Handwritten Signature]
P. O. Box 1117 Drain, OR 97435

[Handwritten Signature]
1188 Idaho Ave. Coos Bay, OR 97420 Form MCF100
Revised July 2014

AMC461506

MINING CLAIM MAP

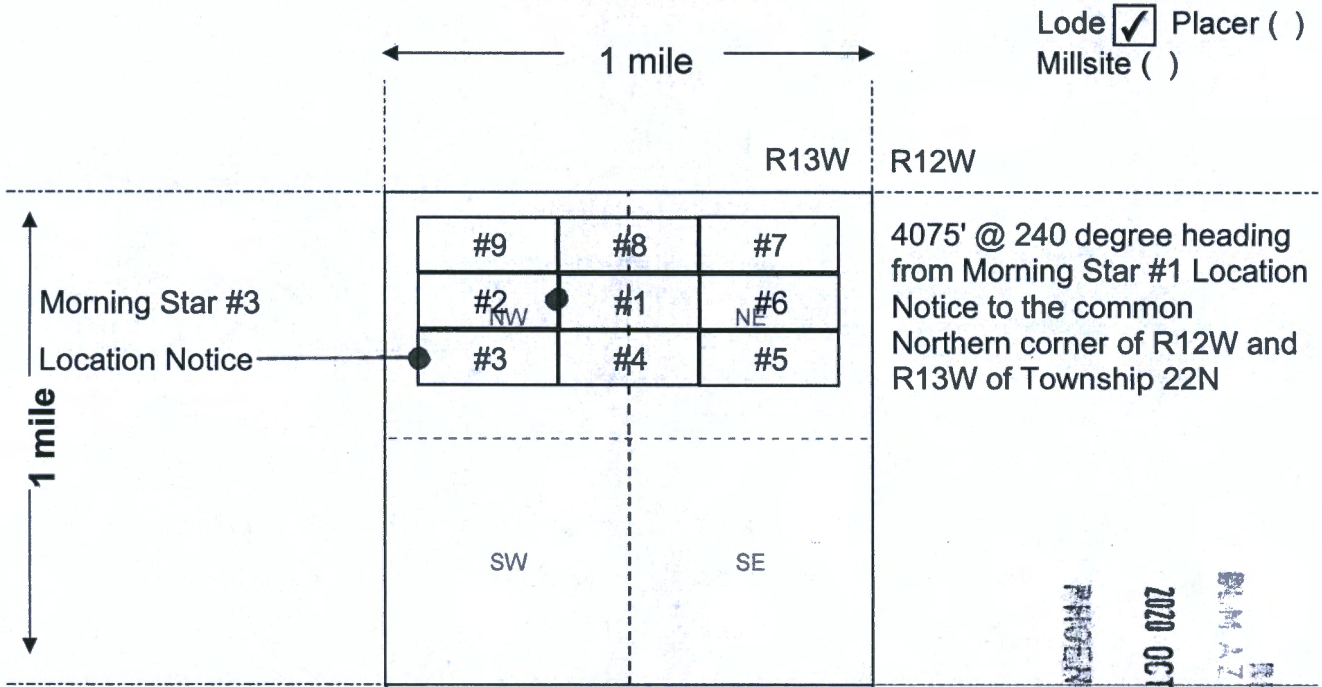

Lode Placer ()
Millsite ()

4075' @ 240 degree heading
from Morning Star #1 Location
Notice to the common
Northern corner of R12W and
R13W of Township 22N

RECEIVED
 BLM AZ STATE OFFICE
 2020 OCT 27 A 8:31
 PHOENIX, ARIZONA

Scale: 1" = 2000 feet



1. The above map depicts the Morning Star #3 mining claim, which is located in Section (s)
1, Township 22 N, Range 13 W, Gila and Salt River Base and Meridian,
_____ County, Arizona. Total claim acreage is 20

2. The type of corner and location monuments used are as follows: _____
4' tall, planed 2" X 2" posts

3. The bearings and distances in degrees and feet between claim corners and to a public land survey monument
are as depicted on the map.

4. If the claim is a placer or millsite claim with exterior limits conforming to legal subdivisions of the public survey,
provide a legal description of the claim _____

Form MCF100a
Revised July 2014

AMC461506

LOCATION NOTICE FOR LODE MINING CLAIM

Amendment BLM Serial # _____

NOTICE IS HEREBY GIVEN that the Morning Star #4
_____ lode mining claim has been located
by Kelly Whitlock whose current mailing
address is P. O. Box 1117 Drain, Oregon 97435

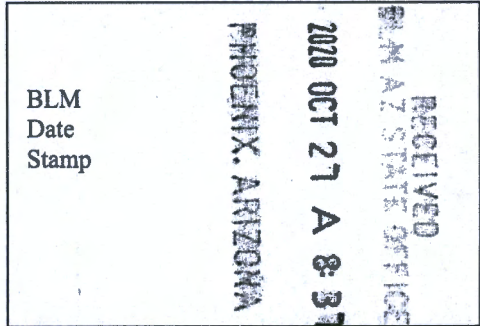

The general course of this claim is West to East and it is situated in Mohave
County, Arizona. This claim is 1500 feet in length and 600 feet in width.

20 Total Claim Acreage. This claim runs from the location monument on which this location notice
is posted on the centerline of the claim approximately 0 feet in a West direction to the West
end line and 1500 feet in a East direction to the East end line. This claim is marked by six
monuments, one at each corner and one at the center of each end line of the claim.

The location monument on which this notice is posted is situated within Section 1, Township 22
N, Range 13 W, Gila Salt River Base and Meridian, Arizona and this claim encompasses portions
of the following quarter section(s), section(s), Township(s) and Range(s) _____
NW 1/4 and NE 1/4 of Section 1 T22N, R13W

Gila Salt River Base and Meridian, Arizona.

The locality of this claim with reference to some natural object or permanent monument and additional information
(if any) concerning its locality are as follows: See Attached Map

_____ The above information is shown on the attached map.

DATED AND POSTED on the ground this 1st day of Septemeber, 2020.

LOCATOR(s) AGENT

Print Name(s) Kelly Whitlock

Richard Cummings

Signature(s) Kelly Whitlock
P. O. Box 1117 Drain, OR 97435

Richard Cummings
1188 Idaho Ave. Coos Bay, OR 97420 Form MCF100
Revised July 2014

AMC461507

MINING CLAIM MAP

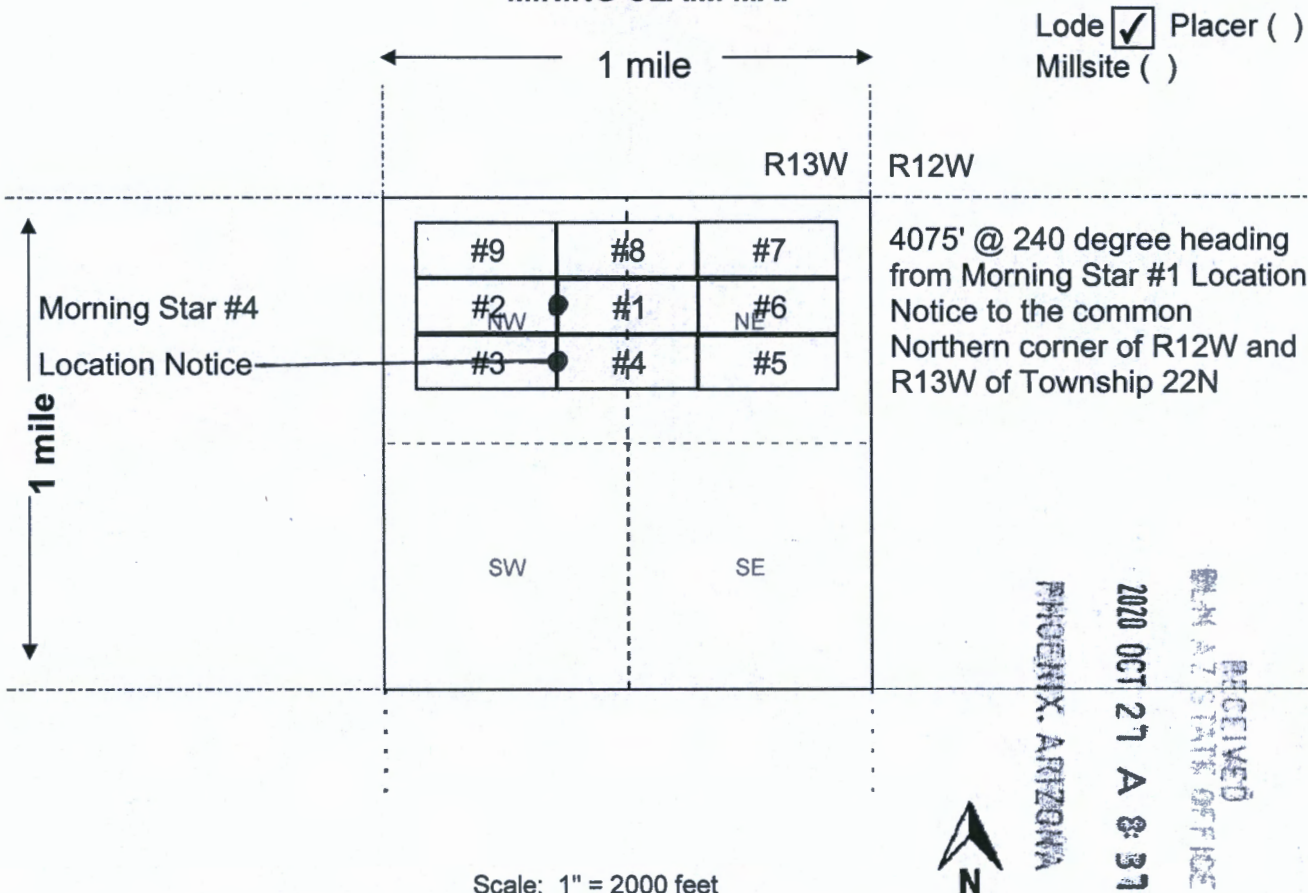

1. The above map depicts the Morning Star #4 mining claim, which is located in Section (s) 1, Township 22 N, Range 13 W, Gila and Salt River Base and Meridian, _____ County, Arizona. Total claim acreage is 20

2. The type of corner and location monuments used are as follows: 4' tall, planed 2" X 2" posts

3. The bearings and distances in degrees and feet between claim corners and to a public land survey monument are as depicted on the map.

4. If the claim is a placer or millsite claim with exterior limits conforming to legal subdivisions of the public survey, provide a legal description of the claim _____

Form MCF100a
Revised July 2014

AMC461507

LOCATION NOTICE FOR LODE MINING CLAIM

Amendment BLM Serial # _____

NOTICE IS HEREBY GIVEN that the Morning Star #5
_____ lode mining claim has been located
by Kelly Whitlock whose current mailing
address is P. O. Box 1117 Drain, Oregon 97435

RECEIVED
BLM AZ STATE OFFICE
2020 OCT 27 A 8:37
PHOENIX, ARIZONA
BLM
Date
Stamp

The general course of this claim is West to East and it is situated in Mohave
County, Arizona. This claim is 1500 feet in length and 600 feet in width.

20 Total Claim Acreage. This claim runs from the location monument on which this location notice
is posted on the centerline of the claim approximately 0 feet in a West direction to the West
end line and 1500 feet in a East direction to the East end line. This claim is marked by six
monuments, one at each corner and one at the center of each end line of the claim.

The location monument on which this notice is posted is situated within Section 1, Township 22
N, Range 13 W, Gila Salt River Base and Meridian, Arizona and this claim encompasses portions
of the following quarter section(s), section(s), Township(s) and Range(s) _____
NE 1/4 of Section 1 T22N, R13W

Gila Salt River Base and Meridian, Arizona.

The locality of this claim with reference to some natural object or permanent monument and additional information
(if any) concerning its locality are as follows: See Attached Map

_____ The above information is shown on the attached map.

DATED AND POSTED on the ground this 1st day of Septemeber, 2020.

LOCATOR(s) AGENT

Print Name(s) Kelly Whitlock

Richard Cummings

Signature(s) *Kelly Whitlock*
P. O. Box 1117 Drain, OR 97435

R. O. Cummings
1188 Idaho Ave. Coos Bay, OR 97420 Form MCF100
Revised July 2014

AMC461508

MINING CLAIM MAP

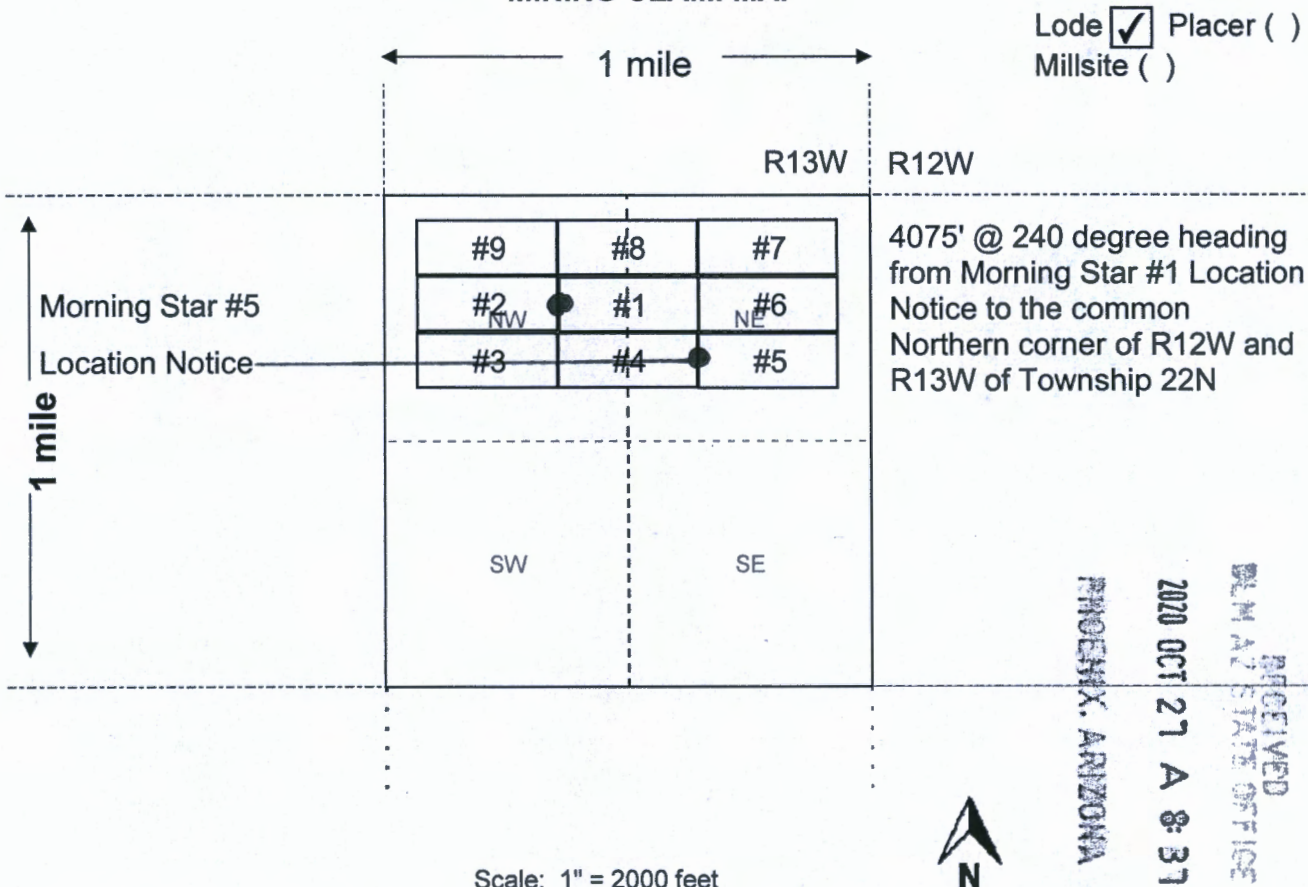

Scale: 1" = 2000 feet

1. The above map depicts the Morning Star #5 mining claim, which is located in Section (s) 1, Township 22 N, Range 13 W, Gila and Salt River Base and Meridian, _____ County, Arizona. Total claim acreage is 20

2. The type of corner and location monuments used are as follows: 4' tall, planed 2" X 2" posts

3. The bearings and distances in degrees and feet between claim corners and to a public land survey monument are as depicted on the map.

4. If the claim is a placer or millsite claim with exterior limits conforming to legal subdivisions of the public survey, provide a legal description of the claim _____

Form MCF100a
Revised July 2014

This form is available from the **Arizona Geology Survey** and may be reproduced.

AMC461508

LOCATION NOTICE FOR LODE MINING CLAIM

Amendment BLM Serial # _____

NOTICE IS HEREBY GIVEN that the Morning Star #6
_____ lode mining claim has been located
by Kelly Whitlock whose current mailing
address is P. O. Box 1117 Drain, Oregon 97435

BLM
Date
Stamp

RECEIVED
BLM AZ STATE OFFICE
2020 OCT 27 A 9:37
PHOENIX, ARIZONA

The general course of this claim is West to East and it is situated in Mohave
County, Arizona. This claim is 1500 feet in length and 600 feet in width.

20 Total Claim Acreage. This claim runs from the location monument on which this location notice
is posted on the centerline of the claim approximately 0 feet in a West direction to the West
end line and 1500 feet in a East direction to the East end line. This claim is marked by six
monuments, one at each corner and one at the center of each end line of the claim.

The location monument on which this notice is posted is situated within Section 1, Township 22
N, Range 13 W, Gila Salt River Base and Meridian, Arizona and this claim encompasses portions
of the following quarter section(s), section(s), Township(s) and Range(s) _____
NE 1/4 of Section 1 T22N, R13W

Gila Salt River Base and Meridian, Arizona.

The locality of this claim with reference to some natural object or permanent monument and additional information
(if any) concerning its locality are as follows: See Attached Map

_____ The above information is shown on the attached map.

DATED AND POSTED on the ground this 1st day of Septemeber, 2020.

LOCATOR(s) AGENT

Print Name(s) Kelly Whitlock

Richard Cummings

Signature(s) Kelly Whitlock
P. O. Box 1117 Drain, OR 97435

R. O. Cummings
1188 Idaho Ave. Coos Bay, OR 97420 Form MCF100
Revised July 2014

AMC461509

MINING CLAIM MAP

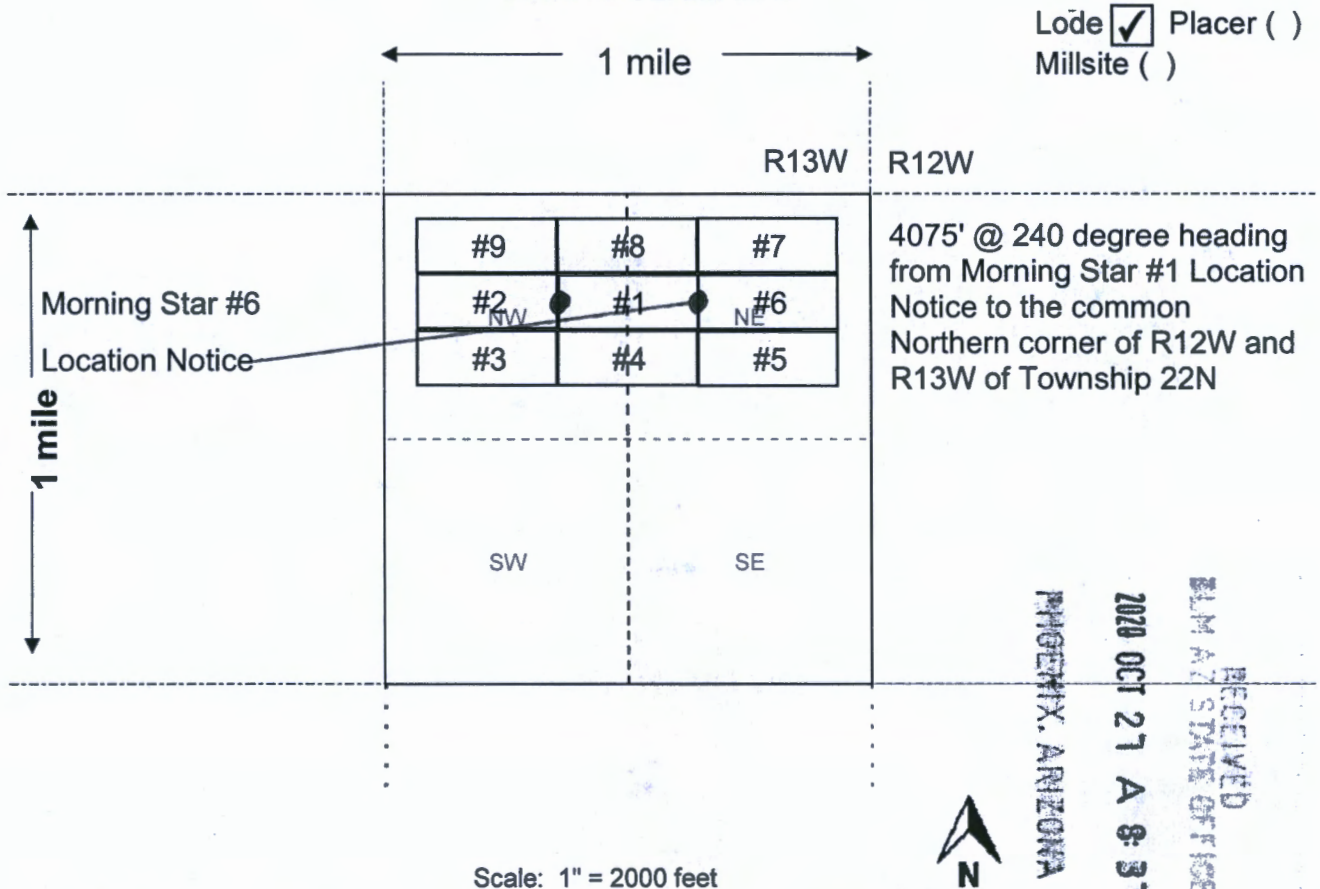

Scale: 1" = 2000 feet

1. The above map depicts the Morning Star #6 mining claim, which is located in Section (s) 1, Township 22 N, Range 13 W, Gila and Salt River Base and Meridian, _____ County, Arizona. Total claim acreage is 20

2. The type of corner and location monuments used are as follows: 4' tall, planed 2" X 2" posts

3. The bearings and distances in degrees and feet between claim corners and to a public land survey monument are as depicted on the map.

4. If the claim is a placer or millsite claim with exterior limits conforming to legal subdivisions of the public survey, provide a legal description of the claim _____

Form MCF100a
Revised July 2014

AHC461509

RECEIVED
ELM AT STATE OFFICE
2020 OCT 27 A 8:37
PHOENIX, ARIZONA

LOCATION NOTICE FOR LODE MINING CLAIM

Amendment BLM Serial # _____

NOTICE IS HEREBY GIVEN that the Morning Star #7
_____ lode mining claim has been located
by Kelly Whitlock whose current mailing
address is P. O. Box 1117 Drain, Oregon 97435

BLM
Date
Stamp

RECEIVED
BLM AZ STATE OFFICE
2020 OCT 27 A 8:37
PHOENIX, ARIZONA

The general course of this claim is West to East and it is situated in Mohave
County, Arizona. This claim is 1500 feet in length and 600 feet in width.

20 Total Claim Acreage. This claim runs from the location monument on which this location notice
is posted on the centerline of the claim approximately 0 feet in a West direction to the West
end line and 1500 feet in a East direction to the East end line. This claim is marked by six
monuments, one at each corner and one at the center of each end line of the claim.

The location monument on which this notice is posted is situated within Section 1, Township 22
N, Range 13 W, Gila Salt River Base and Meridian, Arizona and this claim encompasses portions
of the following quarter section(s), section(s), Township(s) and Range(s) _____
NE 1/4 of Section 1 T22N, R13W

Gila Salt River Base and Meridian, Arizona.

The locality of this claim with reference to some natural object or permanent monument and additional information
(if any) concerning its locality are as follows: See Attached Map

_____ The above information is shown on the attached map.

DATED AND POSTED on the ground this 1st day of Septemeber, 2020.

LOCATOR(s) AGENT

Print Name(s) Kelly Whitlock

Richard Cummings

Signature(s) *Kelly Whitlock*
P. O. Box 1117 Drain, OR 97435

R. C. Cummings
1188 Idaho Ave. Coos Bay, OR 97420 Form MCF100
Revised July 2014

AMC461510

MINING CLAIM MAP

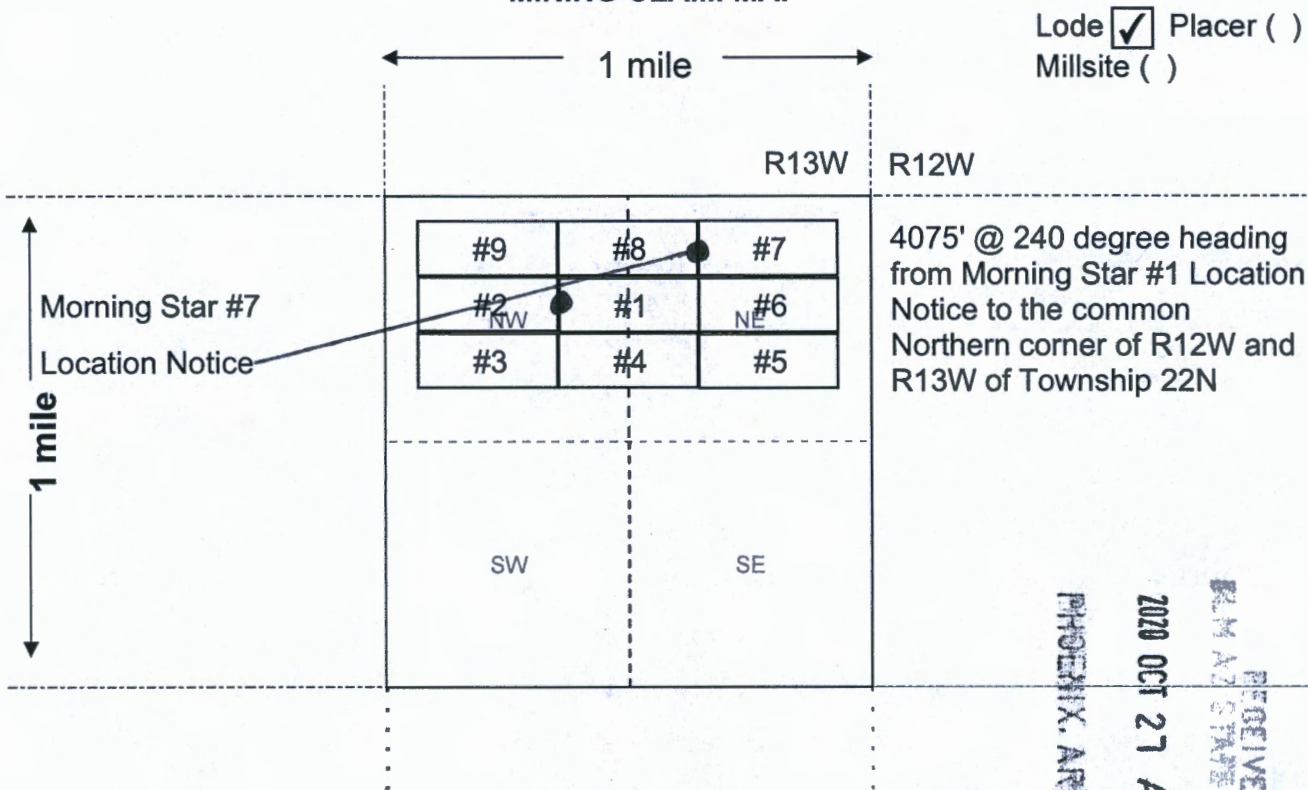

Lode Placer ()
 Millsite ()

4075' @ 240 degree heading
 from Morning Star #1 Location
 Notice to the common
 Northern corner of R12W and
 R13W of Township 22N

RECEIVED
 BLM AZ STATE OFFICE
 2020 OCT 27 A 8:37
 PHOENIX, ARIZONA

Scale: 1" = 2000 feet



1. The above map depicts the Morning Star #7 mining claim, which is located in Section (s)
1, Township 22 N, Range 13 W, Gila and Salt River Base and Meridian,
 _____ County, Arizona. Total claim acreage is 20

2. The type of corner and location monuments used are as follows: _____
4' tall, planed 2" X 2" posts

3. The bearings and distances in degrees and feet between claim corners and to a public land survey monument
 are as depicted on the map.

4. If the claim is a placer or millsite claim with exterior limits conforming to legal subdivisions of the public survey,
 provide a legal description of the claim _____

Form MCF100a
 Revised July 2014

AHC461510

LOCATION NOTICE FOR LODE MINING CLAIM

Amendment BLM Serial # _____

NOTICE IS HEREBY GIVEN that the Morning Star #8
_____ lode mining claim has been located
by Kelly Whitlock whose current mailing
address is P. O. Box 1117 Drain, Oregon 97435

BLM
Date
Stamp

RECEIVED
BLM AZ STATE OFFICE
2020 OCT 27 A 8:37
PHOENIX, ARIZONA

The general course of this claim is West to East and it is situated in Mohave
County, Arizona. This claim is 1500 feet in length and 600 feet in width.

20 Total Claim Acreage. This claim runs from the location monument on which this location notice
is posted on the centerline of the claim approximately 0 feet in a West direction to the West
end line and 1500 feet in a East direction to the East end line. This claim is marked by six
monuments, one at each corner and one at the center of each end line of the claim.

The location monument on which this notice is posted is situated within Section 1, Township 22
N, Range 13 W, Gila Salt River Base and Meridian, Arizona and this claim encompasses portions
of the following quarter section(s), section(s), Township(s) and Range(s) _____
NW 1/4 and NE 1/4 of Section 1 T22N, R13W

Gila Salt River Base and Meridian, Arizona.

The locality of this claim with reference to some natural object or permanent monument and additional information
(if any) concerning its locality are as follows: See Attached Map

_____ The above information is shown on the attached map.

DATED AND POSTED on the ground this 1st day of Septemeber, 2020.

LOCATOR(s) AGENT

Print Name(s) Kelly Whitlock

Richard Cummings

Signature(s) *Kelly Whitlock*
P. O. Box 1117 Drain, OR 97435

R. O. Cummings
1188 Idaho Ave. Coos Bay, OR 97420 Form MCF100
Revised July 2014

AN0461511

MINING CLAIM MAP

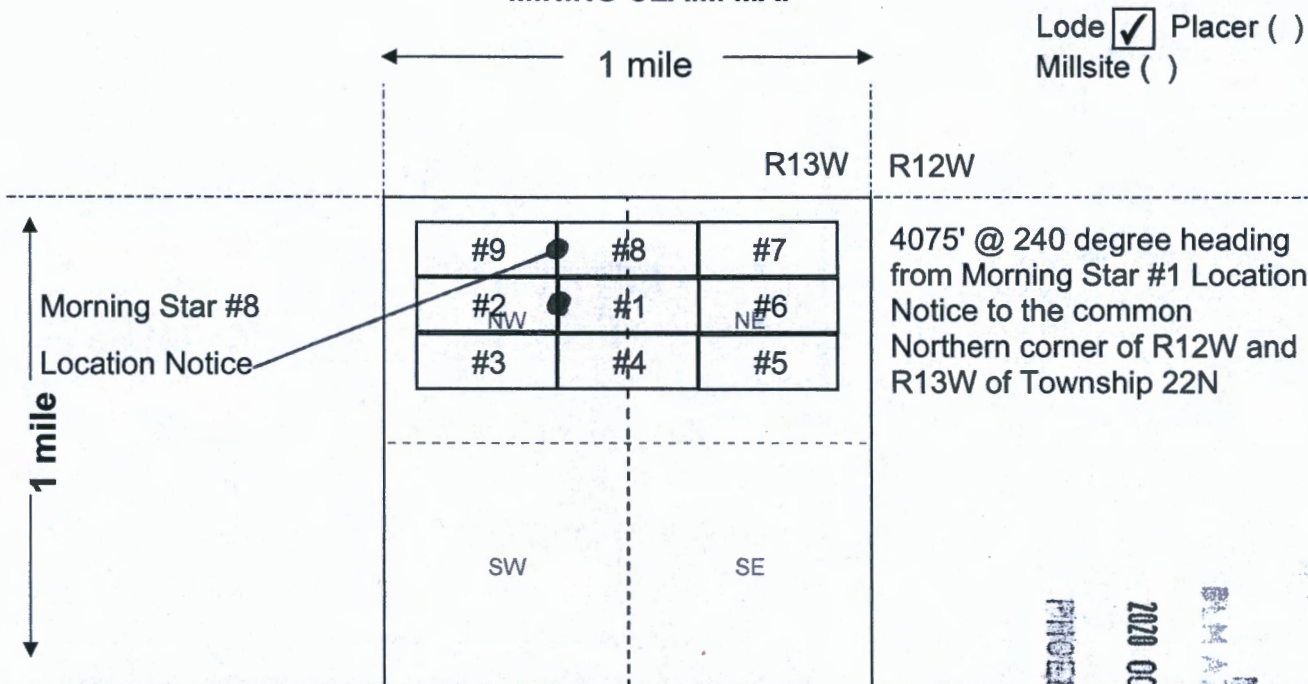

Lode Placer ()
Millsite ()

4075' @ 240 degree heading
from Morning Star #1 Location
Notice to the common
Northern corner of R12W and
R13W of Township 22N

Morning Star #8
Location Notice

1 mile

Scale: 1" = 2000 feet



PHOENIX, ARIZONA

2020 OCT 27 A 8:37

RECEIVED
B.L.M. STATE OFFICE

1. The above map depicts the Morning Star #8 mining claim, which is located in Section (s) 1, Township 22 N, Range 13 W, Gila and Salt River Base and Meridian, _____ County, Arizona. Total claim acreage is 20

2. The type of corner and location monuments used are as follows: 4' tall, planed 2" X 2" posts

3. The bearings and distances in degrees and feet between claim corners and to a public land survey monument are as depicted on the map.

4. If the claim is a placer or millsite claim with exterior limits conforming to legal subdivisions of the public survey, provide a legal description of the claim _____

Form MCF100a
Revised July 2014

ANCL461511

LOCATION NOTICE FOR LODE MINING CLAIM

Amendment BLM Serial # _____

NOTICE IS HEREBY GIVEN that the Morning Star #9
_____ lode mining claim has been located
by Kelly Whitlock whose current mailing
address is P. O. Box 1117 Drain, Oregon 97435

BLM
Date
Stamp

RECEIVED
BLM AZ STATE OFFICE
2020 OCT 27 A 8:37
PHOENIX, ARIZONA

The general course of this claim is West to East and it is situated in Mohave
County, Arizona. This claim is 1500 feet in length and 600 feet in width.

20 Total Claim Acreage. This claim runs from the location monument on which this location notice
is posted on the centerline of the claim approximately 0 feet in a West direction to the West
end line and 1500 feet in a East direction to the East end line. This claim is marked by six
monuments, one at each corner and one at the center of each end line of the claim.

The location monument on which this notice is posted is situated within Section 1, Township 22
N, Range 13 W, Gila Salt River Base and Meridian, Arizona and this claim encompasses portions
of the following quarter section(s), section(s), Township(s) and Range(s) _____
NW 1/4 of Section 1 T22N, R13W

Gila Salt River Base and Meridian, Arizona.

The locality of this claim with reference to some natural object or permanent monument and additional information
(if any) concerning its locality are as follows: See Attached Map

_____ The above information is shown on the attached map.

DATED AND POSTED on the ground this 1st day of Septemeber, 2020.

LOCATOR(s) AGENT

Print Name(s) Kelly Whitlock

Richard Cummings

Signature(s) Kelly Whitlock
P. O. Box 1117 Drain, OR 97435

R.O. Cummings
1188 Idaho Ave. Coos Bay, OR 97420 Form MCF100
Revised July 2014

AN461512

MINING CLAIM MAP

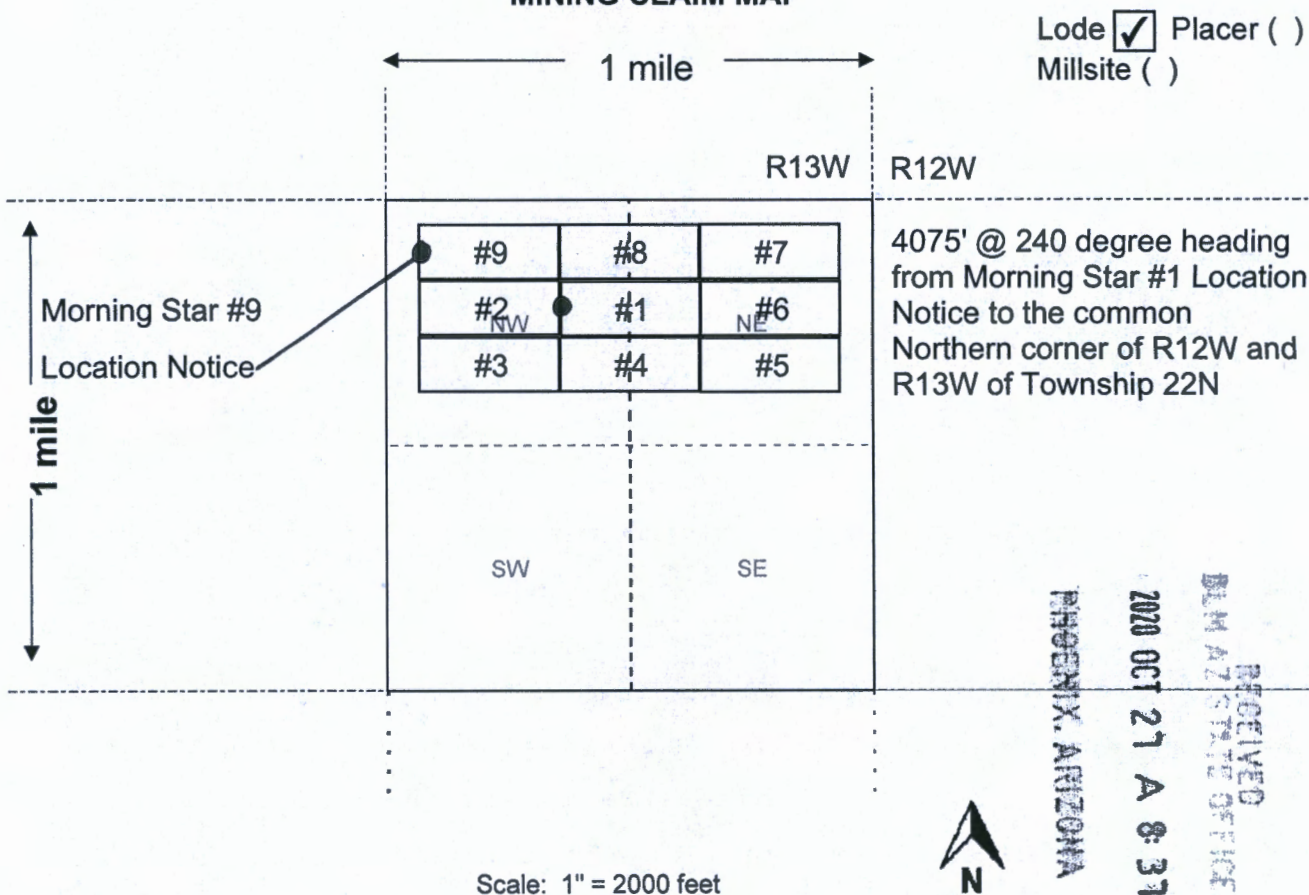

Lode Placer ()
Millsite ()

Scale: 1" = 2000 feet

1. The above map depicts the Morning Star #9 mining claim, which is located in Section (s) 1, Township 22 N, Range 13 W, Gila and Salt River Base and Meridian, _____ County, Arizona. Total claim acreage is 20

2. The type of corner and location monuments used are as follows: 4' tall, planed 2" X 2" posts

3. The bearings and distances in degrees and feet between claim corners and to a public land survey monument are as depicted on the map.

4. If the claim is a placer or millsite claim with exterior limits conforming to legal subdivisions of the public survey, provide a legal description of the claim _____

Form MCF100a
Revised July 2014

This form is available from the **Arizona Geology Survey** and may be reproduced.

AMC461512



LR2000 Internal

CR Geographic Report with Land

Download User Guide (pdf)

Purpose: This report produces a geographic listing of case information based on retrieval by Meridian/Township/Range. This report format will display the case type, case disposition, meridian, township, range, section, survey type, survey number, surface management agency, pending actions, serial number, and total case acres.

To refresh the query, do a **Ctrl-R**. It resets the page and clears any criteria fields that may have entries.

No Results

The specified criteria didn't result in any data. This is often caused by applying filters and/or selection steps that are too restrictive or that contain incorrect values. Please check your analysis filters and selection steps, and try again. The filters or selection steps currently being applied are shown below.

Filters

Disposition is equal to **AUTHORIZED, CANCELLED, EXPIRED, PENDING, REJECTED, RELINQUISHED, WITHDRAWN**
and Meridian Township Range Section is equal to **14 0220N 0130W 001**
and Admin State is equal to **AZ**

[Return - Refresh](#)

FedEx Express
Package
US Airbill

FedEx Tracking Number

8117 3703 0075

FedEx

TRK#
0200

8117 3703 0075

MON - 26 OCT 8:00A
FIRST OVERNIGHT

W1 ZSYA

85004
AZ-US
PHX



FID: 381952 230ct2828 07HA 560C2 /N2E/85A2

13490

fedex.com 1.800.GoFedEx 1.800.463.3339

06562054

1 From [Redacted]

Date 10/23/2020

Sender's Name Kelly Whitlock

Phone 541 517-1883

Company

Address 500 ROCK CREEK RD.

Dept./Floor/Suite/Room

City DRAIN

State OR ZIP 97435

2 Your Internal Billing Reference

3 To Recipient's Name [Redacted] Phone [Redacted]

Company U.S. DEPT. OF THE INTERIOR / BLM

Address ONE N. CENTRAL AVE. SUITE 800

Dept./Floor/Suite/Room

Address [Redacted]
Use this line for the HOLD location address or for continuation of your shipping address.

City PHOENIX

State AZ ZIP 85004

Hold Weekday
FedEx location address
REQUIRED. NOT available for
FedEx First Overnight.

Hold Saturday
FedEx location address
REQUIRED. Available ONLY for
FedEx Priority Overnight and
FedEx 2Day to select locations.

4 Special Handling and Delivery Signature Options Fees may apply. See the FedEx Service Guide.

Saturday Delivery
NOT available for FedEx Standard Overnight, FedEx 2Day A.M., or FedEx Express Saver.

No Signature Required
Package may be left without
obtaining a signature for delivery.

Direct Signature
Someone at Recipient's address
may sign for delivery.

Indirect Signature
If not available at recipient's
address, someone at a neighboring
address may sign for delivery. For
residential deliveries only.

Does this shipment contain dangerous goods?

No Yes
One box must be checked.
No per attached
Shipper's Declaration.

Dry Ice
Dry Ice, 9 UN 1845

Restrictions apply for dangerous goods — see the current FedEx Service Guide.

Cargo Aircraft Only

7 Payment Bill to:

Sender
Acct. No. in Section
1111 to Bill.

Recipient

Third Party

Credit Card

Cash/Check

Total Packages

Total Weight

Credit Card Auth.

*Our liability is limited to USD\$100 unless you declare a higher value. See the current FedEx Service Guide for details.

Rev. Date 9/15 - Part #167001 - ©2013-2015 FedEx • PRINTED IN U.S.A. 51M

644

1.800.GoFedEx 1.800.463.3339

FedEx
Express

FedEx First Overnight®

FedEx
Express

FedEx First Overnight®

FO

FedEx
Express

FO

FedEx
Express

FedEx First

147918 0000 8/08 RR

200 OCT 27 A 8 38

RECEIVED
STATE OFFICE

PHOENIX, ARIZONA